

TBM 100.00' on top of orange painted wooden stake set on property line

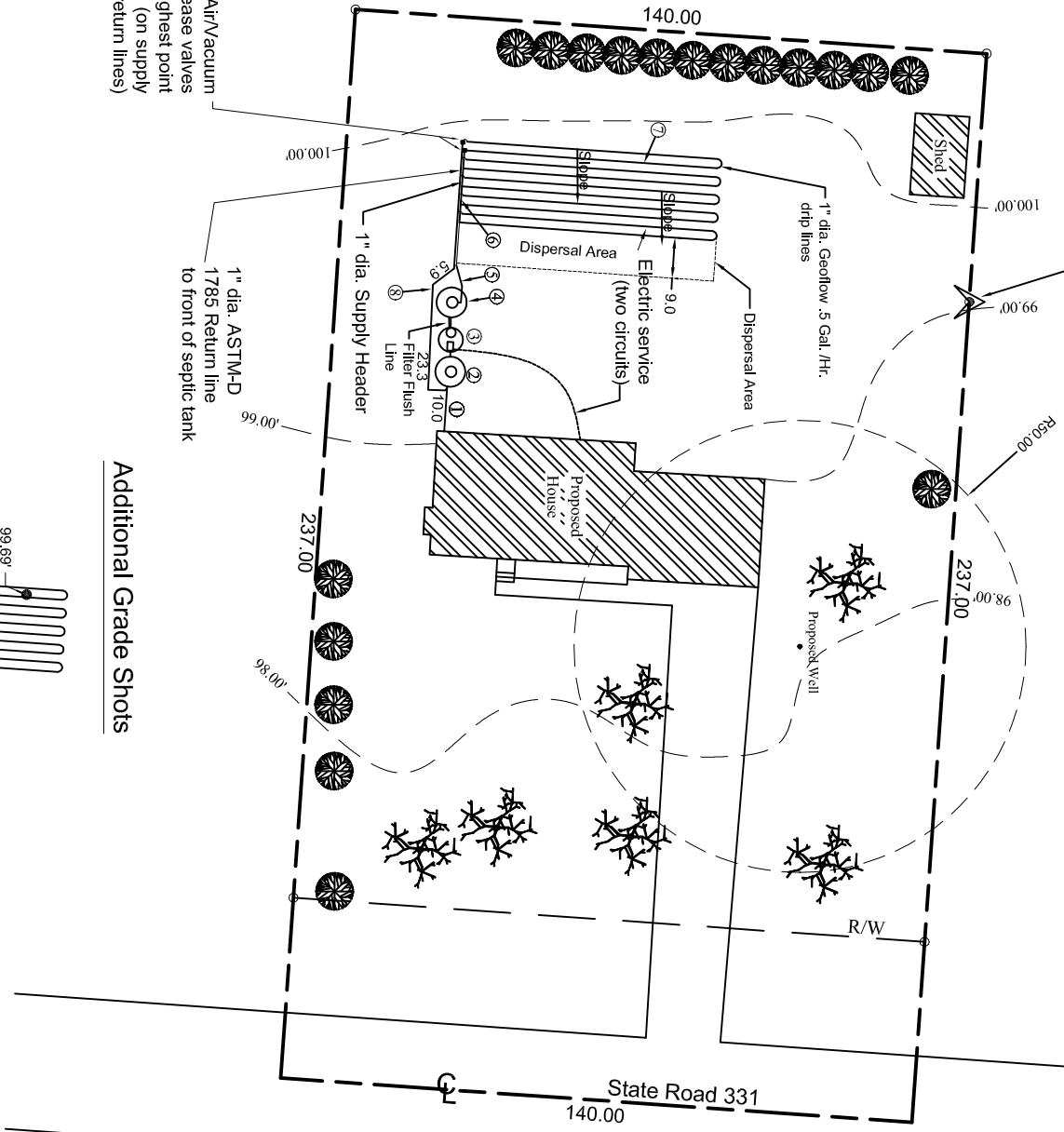

**General Information**

- 3 Bedroom house 450 GPD flow
- Septic system requirements
- 1000 Gal. septic tank by AK Industries with riser
- 750 Gal. dosing tank by AK Industries
- 1000 Sq. Ft. of drip irrigation field
- Design:
- Five drip laterals 112 linear feet each (18 x 56 = 1,008 Sq. Ft.)
- Drip irrigation lines installed 6" below existing grade
- = Soil boring locations

Note: The four corners of the proposed drip field are flagged on-site.

**Material Key**

- 1 10' of 4" dia. ASTM-D 2665 Sch 40 gravity sewer to septic tank  
Also used in between tanks
- 2 1000 Gal. septic tank and riser by AK Industries
- 3 Hydro-Action AP-500 ATU complete with air pump, alarm, diffusers, etc. See page two for details.
- 4 750 Gal. dosing tank and riser by AK Industries including pump, floats, regulator, cyclone filter, water meter, etc.
- 5 22' of 1" dia. ASTM-D 1785 delivery line
- 6 16' of 1" dia. ASTM-D 1785 Delivery line/Manifold
- 7 Five drip irrigation laterals 112' long each  
Each drip line buried 6" below existing grade  
Six drip laterals 251' each. Buried 6" below ground surface
- 8 61' of 1" dia. ASTM-D 1785 drip field flush/return line to the front of the septic tank

**Elevation Key**

▲ = TBM 100.00' on top of wooden stake set on the north property line  
See other page(s) for detailed elevations

- 1 Sewer exits house at I.E. 97.50'
- 2 Sewer enters septic tank at I.E. 96.50' outlets at I.E. 96.25'
- 3 Sewer enters ATU at I.E. 96.09', Outlets at I.E. 95.84'
- 4 Sewer enters dosing tank at I.E. 95.68', Outlets at I.E. 95.43'
- 5-8 See drawing for other elevations

**Additional Grade Shots**

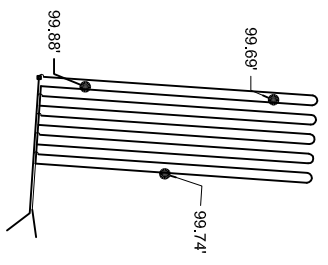

**MEADE SEPTIC DESIGN INC.**  
WWW.SEPTICDESIGN.COM

**Hydro-Action Industries** (574-936-2942)  
Sample Drawing only. Not for Construction

All measurements must be confirmed by the excavator prior to installation.  
Surface projection shows no signs of buried obstruction.  
Copyright 2009 Meade Septic Design Inc.

Stuart J. Meade stuart@septicdesign.com  
3122 River Vista Drive Goshen, IN 46526-4830  
574.533.4470 Call 574.215.9289 Fax 574.534.8887

DATE 05/12/09 HYDRO1\_DRIP\_2190.DWG  
SCALE 1" = 40' PG 1/3 JOB# 2190